

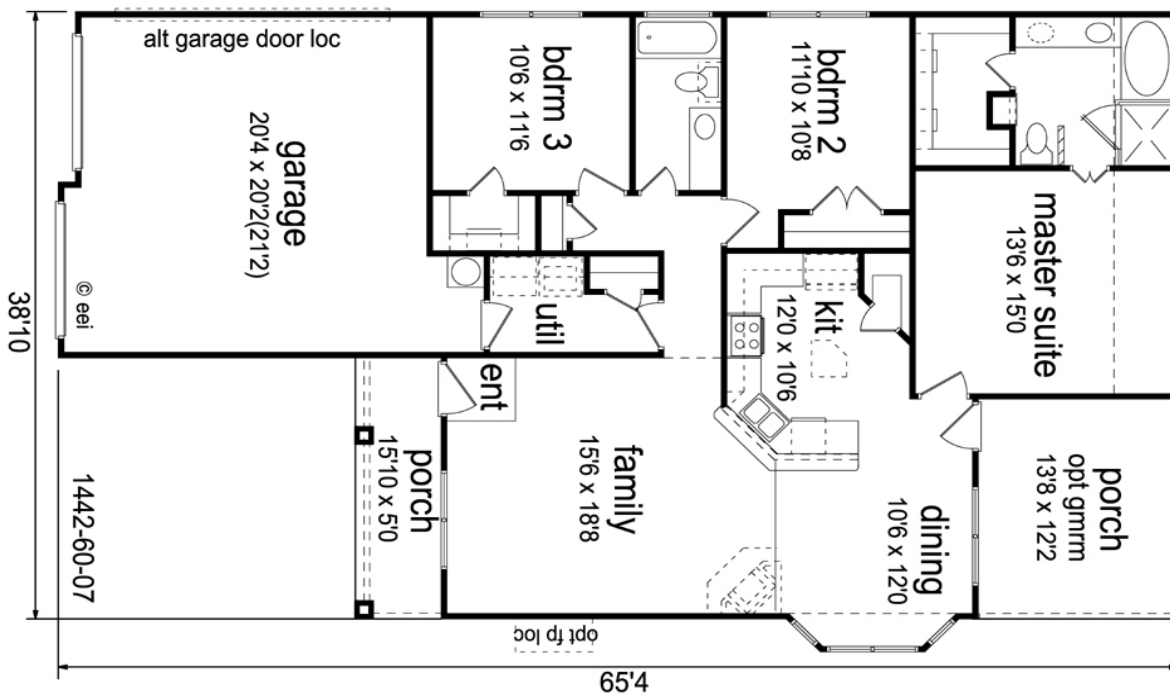

THE ASHTON

About The Property

This 3 bedroom and 2 bath home is perfect for any homeowner. The appealing exterior combines the home into a perfect fit. The open kitchen and family room floor plan allows for full viewing of the corner fireplace, bringing together the home with a warm feeling.



- > 3 Bedrooms, 2 Bathrooms
- > Master Suite with Walk-in Closet
- > Fire Place
- > Two Car Garage

Square Footage

Total	1442
First Floor	1442
Garage	462
Porch	235

Square footage may vary based upon lot size.

Dimensions

Width	38'-10"
Depth	65'-4"



SITE MAP



THE ASHTON

